



vMax® Live Plus — Real-time Fleet Management

Know what's happening on your fleet – anytime, anywhere.

vMax Live Plus is a real-time fleet management solution that gives you instant insight on any route, driver, or vehicle in your fleet.

Unlike other fleet management systems, vMax Live Plus integrates both video and vehicle data into one simple-to-use, web-based application. Track not only important vehicle data, but also the health of your bus camera system. Get valuable up-to-the-minute information on driver behavior and passenger safety for your peace of mind.

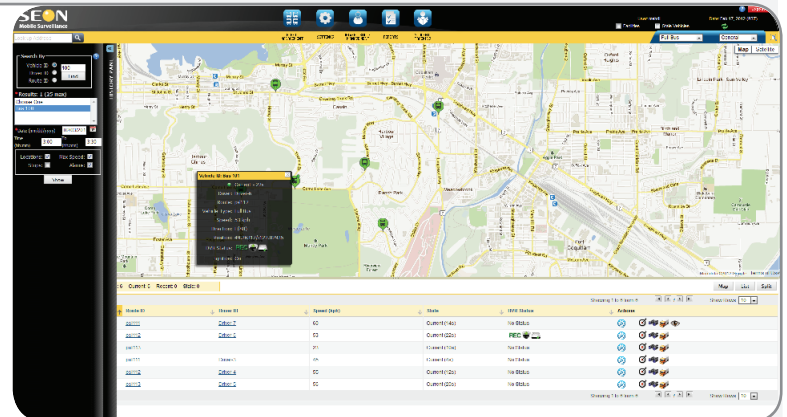

The peace of mind in real-time fleet management solution.

Ensure Passenger Safety

DVR Health Check

Be confident you're capturing everything that's happening on the bus.

Live Snapshot

See what's happening on the bus right now — just as if you were in the driver's seat.

Alarm & Event Notification

Get live alerts and emails on any problems on the bus.



Act Faster

Instant Vehicle Locate

Pin-point the location of any bus immediately.

Easy Dispatch and Route Management

Quickly re-assign drivers and routes in case of illness, breakdowns, or vehicle maintenance.

Odometer Readings

Track mileage to facilitate vehicle maintenance.



Save Time & Money

Fuel Savings

Timely reports to reduce excessive idling and speeding.

Time Savings

Critical vehicle data at your fingertips.

Efficiency Savings

Built-in reports to optimize routes.



Track What Counts

Live Tracking

Get instant peace of mind knowing the status of any bus in the fleet.

Zone Management

Identify a specific geographical boundary and create a zone of interest for future reporting.

Ghost Trail

Recreate the movement of any vehicle at any point in time — stops, speed, and direction.



For more information, please contact Seon 1.877.630.7366 or visit vmaxlive.seon.com